outside looking in

robin**jessome**

drums intro - up swing, 8 measures (open)

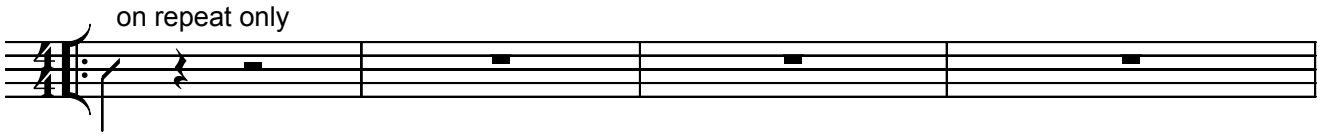

random pitches

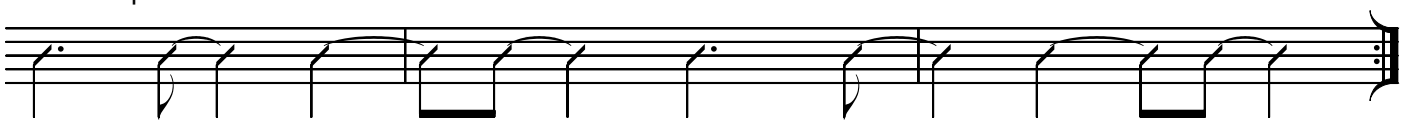

>>Blowing: swinging, no changes/free improv. Drums bring it back into time, cue head out.

2004